

An abstract painting of a face, primarily in shades of yellow and red. The brushstrokes are thick and expressive, creating a textured, almost sculptural quality. The background is a deep, dark red. The face is rendered with various colors, including yellow, pink, blue, and green, suggesting a complex and emotional expression.

POSITIONS Berlin Art Fair

Shanee Roe

Booth B16

12.-15. September 2024

**KORNFELD**  
GALERIE · BERLIN



SHANNEE ROE

Booth B16

POSITIONS Berlin Art Fair  
12-13-14-15 Sep 2024

Flughafen Tempelhof Hangar 6-7

ÖFFNUNGSZEITEN  
OPENING HOURS

**KORNFELD**  
GALERIE · BERLIN

MEHR INFORMATIONEN  
MORE INFORMATION

# KORNFELD

Fasanenstraße 26 | 10719 Berlin  
+49 30 889225890 | galerie@galeriekornfeld.com



**Shanee Roe**

*Warm hair, 2023*

Öl auf Leinwand

Oil on canvas

109 x 130 cm | 42 7/8 x 51 1/8 in

Work ID: ShR/M 11



# KORNFELD

Fasanenstraße 26 | 10719 Berlin  
+49 30 889225890 | [galerie@galeriekornfeld.com](mailto:galerie@galeriekornfeld.com)



**Shanee Roe**

*Cuddling Hand, 2023*

Acryl, Collage auf Leinwand

Acrylic, collage on canvas

160 x 140 cm | 63 x 55 1/8 in

Work ID: ShR/M 12

# KORNFELD

Fasanenstraße 26 | 10719 Berlin  
+49 30 889225890 | galerie@galeriekornfeld.com

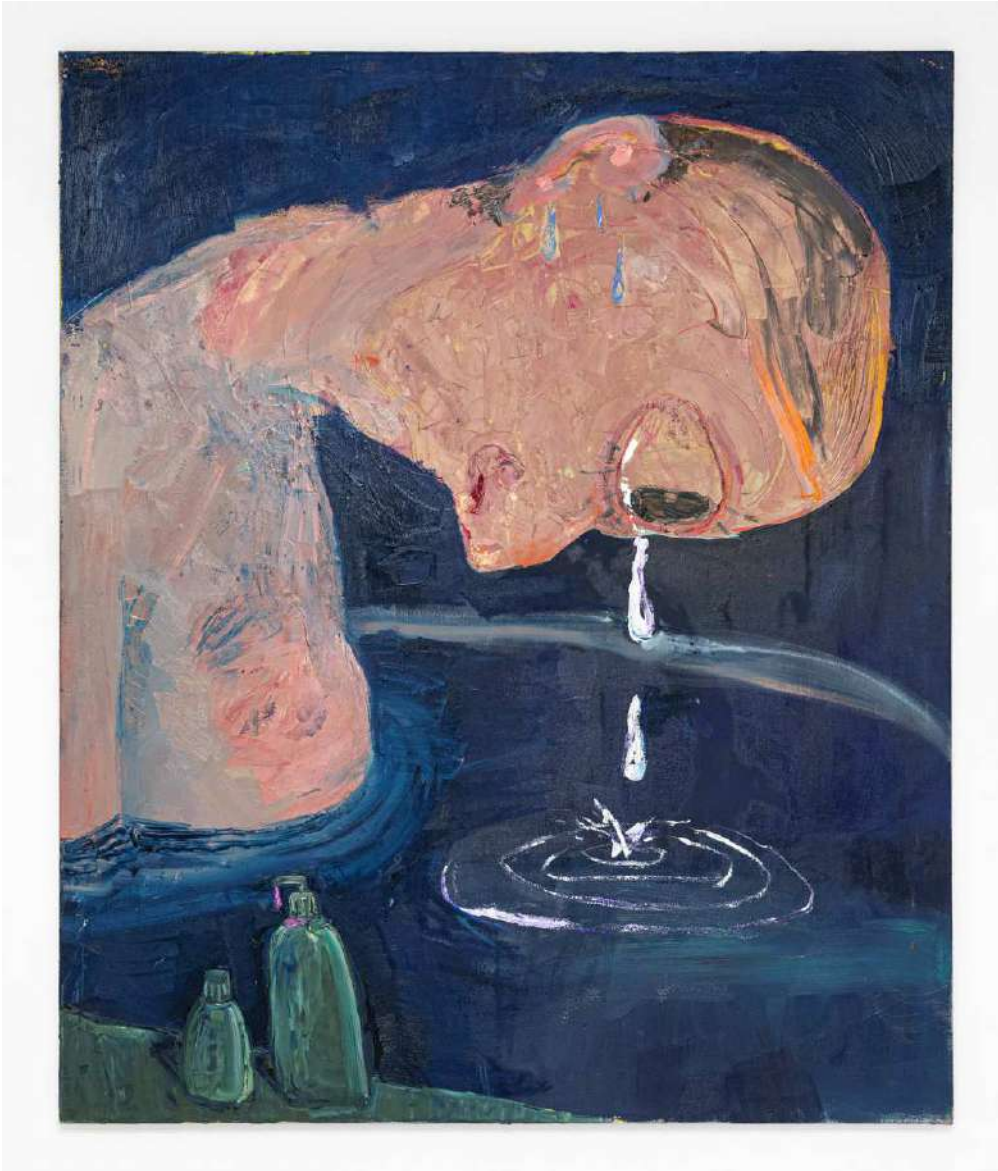

**Shinee Roe**

*Soap and Tears, 2024*

Acryl und Öl auf Leinwand

Acrylic and Oil on canvas

180 x 150 cm | 70 7/8 x 59 in

Work ID: ShR/M 13

# KORNFELD

Fasanenstraße 26 | 10719 Berlin  
+49 30 889225890 | [galerie@galeriekornfeld.com](mailto:galerie@galeriekornfeld.com)



**Shanee Roe**

*Gap*, 2023

Collage und Öl auf Leinwand  
collage and Oil on canvas

160 x 120 cm | 63 x 47 1/4 in

Work ID: ShR/M 14





# KORNFELD

Fasanenstraße 26 | 10719 Berlin  
+49 30 889225890 | galerie@galeriekornfeld.com



**Shanee Roe**

*Tränen Schluck*, 2023

Acryl und Öl auf Leinwand

Acrylic and Oil on canvas

140 x 120 cm | 55 1/8 x 47 1/4 in

Work ID: ShR/M 15

# KORNFELD

Fasanenstraße 26 | 10719 Berlin  
+49 30 889225890 | galerie@galeriekornfeld.com



**Shinee Roe**

*A chair with two, 2024*

Acryl, Öl und Collage auf Leinwand

Acrylic, Oil and collage on canvas

180 x 150 cm | 70 7/8 x 59 in

Work ID: ShR/M 16

# KORNFELD

Fasanenstraße 26 | 10719 Berlin  
+49 30 889225890 | galerie@galeriekornfeld.com



**Shanee Roe**

*Different views, 2024*

Acryl und Öl auf Leinwand

Acrylic and Oil on canvas

145 x 170 cm | 57 1/8 x 66 7/8 in

Work ID: ShR/M 17



# KORNFELD

Fasanenstraße 26 | 10719 Berlin  
+49 30 889225890 | galerie@galeriekornfeld.com



**Shinee Roe**

*Looking inside out, 2024*

Collage, Acryl und Öl auf Leinwand

collage, Acrylic and Oil on canvas

180 x 150 cm | 70 7/8 x 59 in

Work ID: ShR/M 18

# KORNFELD

Fasanenstraße 26 | 10719 Berlin  
+49 30 889225890 | [galerie@galeriekornfeld.com](mailto:galerie@galeriekornfeld.com)

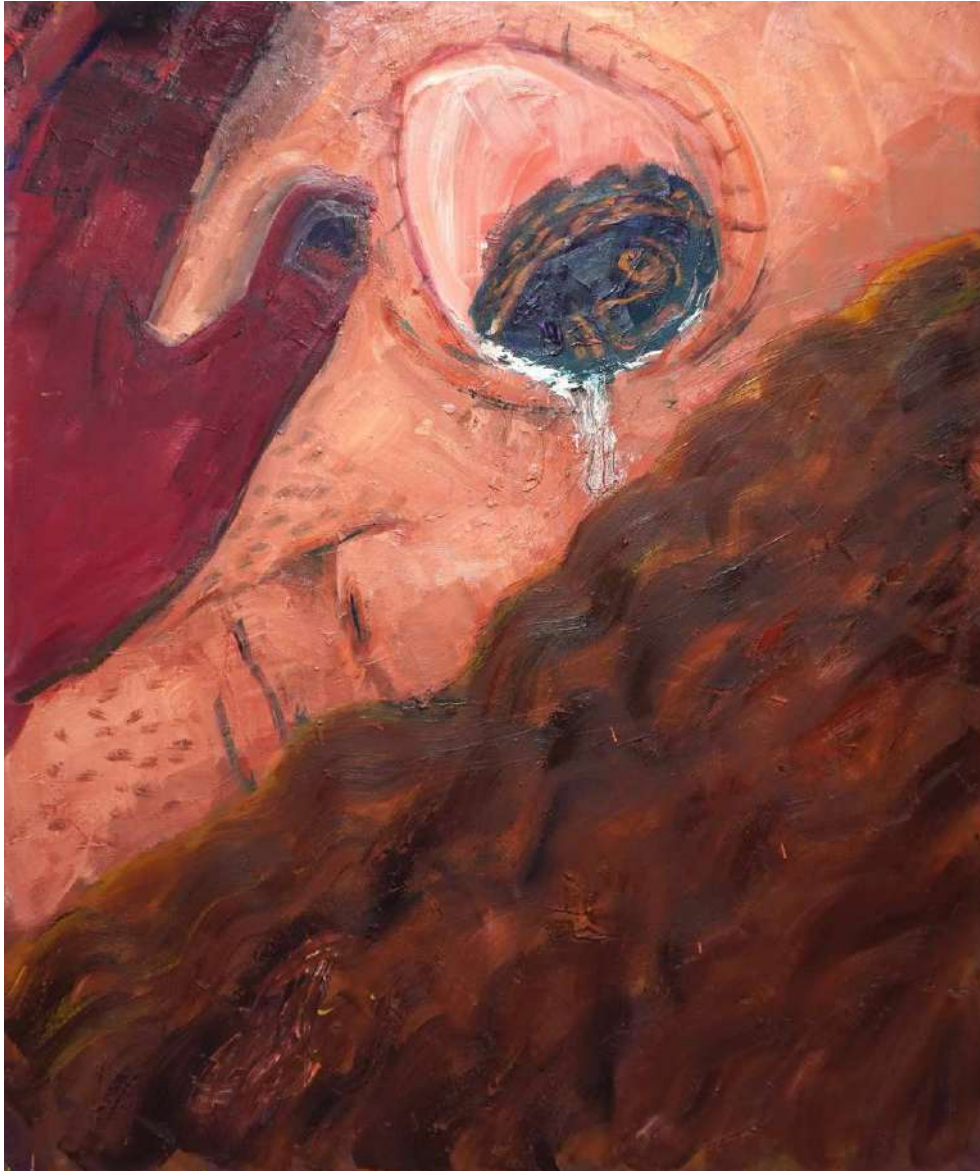

**Shanee Roe**

*Mirror*, 2024

Öl, Acryl und Collage auf Leinwand

Oil, Acrylic and collage on canvas

180 x 150 cm | 70 7/8 x 59 in

Work ID: ShR/M 19

# KORNFELD

Fasanenstraße 26 | 10719 Berlin  
+49 30 889225890 | [galerie@galeriekornfeld.com](mailto:galerie@galeriekornfeld.com)



**Shanee Roe**

*Untitled, 2024*

Acryl, Öl und Collage auf Leinwand

Acrylic, Oil and collage on canvas

120 x 140 cm | 47 1/4 x 55 1/8 in

Work ID: ShR/M 20

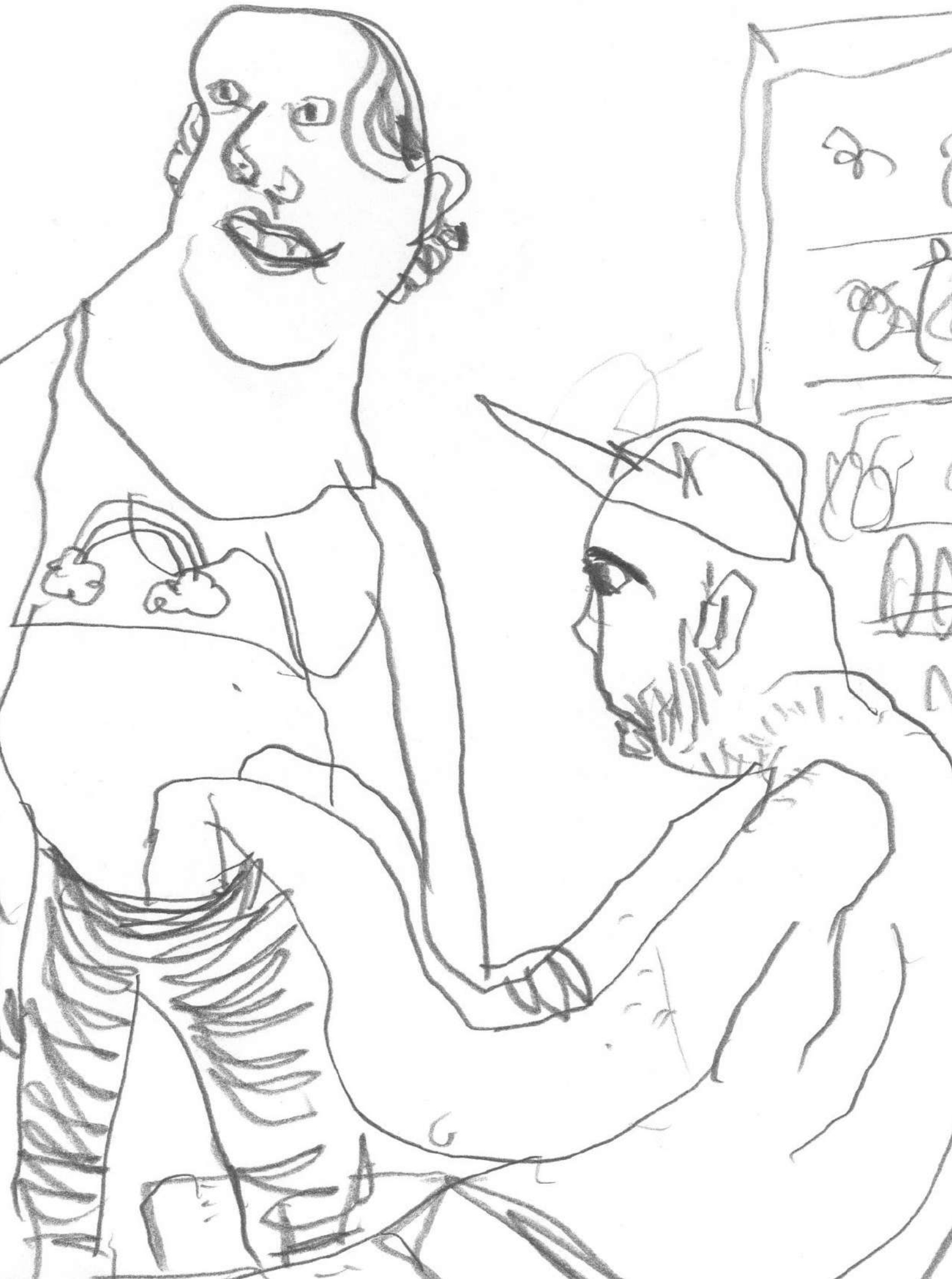



# KORNFELD

Fasanenstraße 26 | 10719 Berlin  
+49 30 889225890 | galerie@galeriekornfeld.com



**Shinee Roe**

*Untitled, 2023*

Bleistift auf Papier

pencil on paper

29,7 x 21 cm | 11 3/4 x 8 1/4 in

Work ID: ShR/P 10

# KORNFELD

Fasanenstraße 26 | 10719 Berlin  
+49 30 889225890 | galerie@galeriekornfeld.com



**Shinee Roe**

*Untitled, 2023*

Bleistift auf Papier

pencil on paper

29,7 x 21 cm | 11 3/4 x 8 1/4 in

Work ID: ShR/P 11

# KORNFELD

Fasanenstraße 26 | 10719 Berlin  
+49 30 889225890 | galerie@galeriekornfeld.com



**Shinee Roe**

*Untitled, 2023*

Bleistift auf Papier

pencil on paper

29,7 x 21 cm | 11 3/4 x 8 1/4 in

Work ID: ShR/P 12



# KORNFELD

Fasanenstraße 26 | 10719 Berlin  
+49 30 889225890 | galerie@galeriekornfeld.com



**Shinee Roe**

*Untitled, 2023*

Bleistift auf Papier

pencil on paper

29,7 x 21 cm | 11 3/4 x 8 1/4 in

Work ID: ShR/P 13

[DE] Die 1996 in New York City, USA, geborene Künstlerin Shanee Roe studierte Kunst und Animation an der Akademie der Bildenden Künste in Wien und Leipzig bei Mentoren wie Daniel Richter und Christoph Ruckhäberle.

In ihren Gemälden und Zeichnungen, die in verschiedenen Städten wie Tel Aviv, Leipzig, Zeitz und Užice, Serbien, entstanden sind, erforscht Roe akribisch zwischenmenschliche Situationen und Formen der Intimität in urbanen und peripheren Umgebungen. In ihren neuen Arbeiten thematisiert die Künstlerin Machtverhältnisse, die von unverblümter Sexualität bis hin zu intensivem Mitgefühl reichen. Dabei hält sie Formen menschlicher Intimität fest, die vom Alltäglichen bis zum Festlichen reichen.

Shanee Roe präsentierte ihre Werke in Einzelausstellungen unter den Titeln "Between You and Me" in The Cabin in Los Angeles sowie "Unter den Laken" im Neuen Kunstverein Wuppertal. Darüber hinaus nahm sie an Gruppenausstellungen in renommierten Institutionen wie der Luce Gallery in Turin und dem Historic Hampton House Museum of Art & Culture in Miami teil.



[EN] Shanee Roe, born in 1996 New York City, USA, is an artist who studied fine arts and animation, attending respected programs at the Academy of Fine Arts Vienna and Leipzig with mentors like Daniel Richter and Christoph Ruckhäberle.

Her paintings and drawings reference the history of painting from Expressionism to New Objectivity. In her paintings and drawings, created in various cities including Tel Aviv, Leipzig, Zeitz, and Užice, Serbia, Roe meticulously explores interpersonal situations and forms of intimacy in urban and peripheral environments. Her new works depict power relationships ranging from blunt sexuality to intense compassion, while capturing forms of human intimacy from the mundane to the festive.

Shanee Roe has showcased her work in solo exhibitions at The Cabin in Los Angeles, titled "Between You and Me" and Neuer Kunstverein Wuppertal, titled "Unter den Laken", along with participating in group exhibitions at various prestigious venues such as Luce Gallery in Turin and The Historic Hampton House Museum of Art & Culture in Miami.

# KORNFELD

Fasanenstraße 26 | 10719 Berlin  
+49 30 889225890 | [galerie@galeriekornfeld.com](mailto:galerie@galeriekornfeld.com)

## SHANEE ROE

1996 Born in New York, USA  
Lives and works in Berlin, Germany

## EDUCATION

2022-2023 Academy of Fine Arts Vienna, Class of Daniel Richter  
2019-2022 Academy of Fine Arts Leipzig, Class of Christoph Ruckhäberle  
2016-2018 Hakolel Painting Class of Ran Tenenbaum

## SOLO EXHIBITIONS

2024 Shanee Roe Solo Booth, Position art fair with KORNFELD Galerie Berlin, Berlin, Germany  
2023 Between you and me, The Cabin, Los Angeles, USA  
Unter den Laken, Neuer Kunstverein Wuppertal, Germany  
2021 Offene Tür, geschlossener Raum, Wannsee Contemporary, Berlin, Germany  
2020 One Body, Somebodies, Maya Gallery, Tel Aviv, Israel

## SELECTED GROUP EXHIBITIONS

2024 Gegen den Strich, SPSPG Museum Potsdam, Germany  
DUODUO, duo exhibition with Christoph Ruckhäberle, Wannsee Contemporary, Berlin, Germany  
2023 Passages, Luce Gallery, Turin, Italy  
Gimme Shelter, The Historic Hampton House Museum of Art & Culture, Jupiter Contemporary, Miami, USA  
Vienna Neue Kühlschrank Show, curated by Daniel Richter, Galerie Krinzinger, Vienna, Austria  
Dallas Art Fair with Luce Gallery, Dallas, Texas, USA  
2022 HÖHLE 3000, Curated by Christoph Ruckhäberle, Kleindienst Gallery, Leipzig, Germany  
Bitnat Hanisgav, Curated by Tami Katz Freiman, Jaffa Museum, Israel  
Soft Crush, Kunstverein Aalen, Germany  
Labyrinth, Kunsthalle Pfaffenhofen, Germany

# KORNFELD

Fasanenstraße 26 | 10719 Berlin  
+49 30 889225890 | [galerie@galeriekornfeld.com](mailto:galerie@galeriekornfeld.com)

- 2021 Ne/ag, Museum on the Seam, Jerusalem, Israel  
Kayfuyem, Curated by Philipp Schreiner, Erfurt Museum, Erfurt, Germany  
Stain on the Pillow, Duo exhibition Hanina Gallery, Tel Aviv, Israel
- 2020 Review, Kleindienst Gallery, Leipzig, Germany  
Double Mixed, Kleindienst Gallery, Leipzig, Germany

## RESIDENCY PROGRAMMS

- 2023 The Cabin, LA, USA
- 2021 Galerija reflektor, Užice, Serbia
- 2021 Alte nudelfabrik, Zeitz, Germany